

1. ALL ROOMS TO BE FINISHED TO A HIGH STANDARD  
 2. ALL ROOMS TO BE PAINTED IN A LIGHT NEUTRAL COLOR  
 3. ALL ROOMS TO BE CARPETED IN A LIGHT NEUTRAL COLOR  
 4. ALL ROOMS TO BE FLOOR POLISHED  
 5. ALL ROOMS TO BE CEILING POLISHED  
 6. ALL ROOMS TO BE LIGHT FITTED  
 7. ALL ROOMS TO BE HEATED  
 8. ALL ROOMS TO BE VENTILATED  
 9. ALL ROOMS TO BE SOUND PROOFED  
 10. ALL ROOMS TO BE SECURED  
 11. ALL ROOMS TO BE MAINTAINED  
 12. ALL ROOMS TO BE CLEANED  
 13. ALL ROOMS TO BE INSULATED  
 14. ALL ROOMS TO BE DRAINAGED  
 15. ALL ROOMS TO BE WATERTIGHT  
 16. ALL ROOMS TO BE FIRE RESISTANT  
 17. ALL ROOMS TO BE EARTHQUAKE RESISTANT  
 18. ALL ROOMS TO BE BOMB RESISTANT  
 19. ALL ROOMS TO BE NUCLEAR RESISTANT  
 20. ALL ROOMS TO BE SPACE RESISTANT

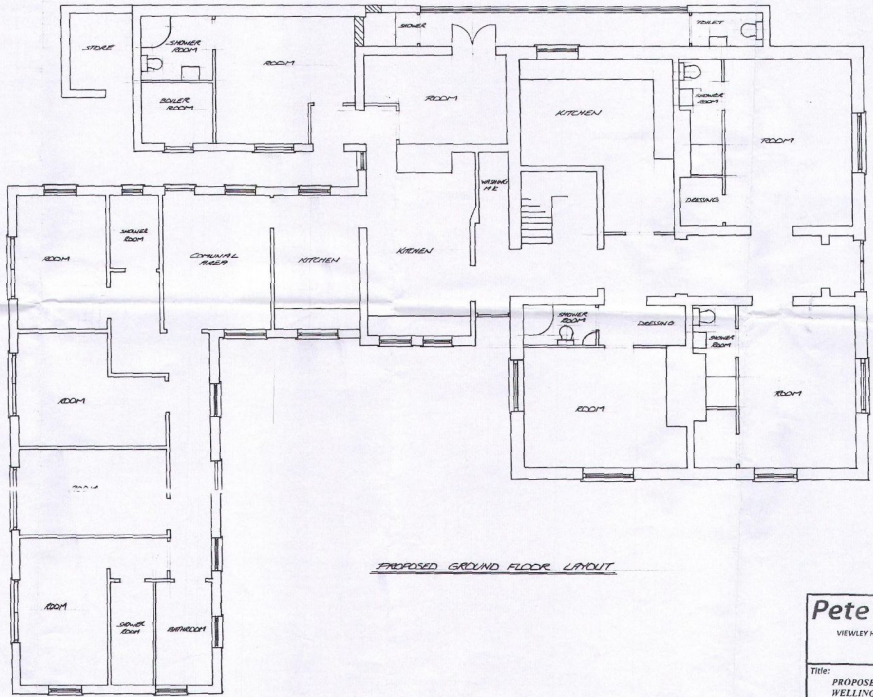

PROPOSED GROUND FLOOR LAYOUT

RVEDALE DM  
 20 NOV 1985  
 DESIGNER  
 MANAGEMENT

**Pete Midgley Design**

VIEWLEY HILL, 15 WEST STREET, SWINTON M31 1LN, YO17 5SP  
 TEL: 01663 897068 FAX: 01663 453937

Title: <b>PROPOSED GROUND FLOOR LAYOUT          WELLINGTON HOUSE, NORTON</b>			
MR R HOPKINSON			
Scale:	Date:	Drawn:	Drawing number:
1:50	OCT 2013	PM	RH201510-3

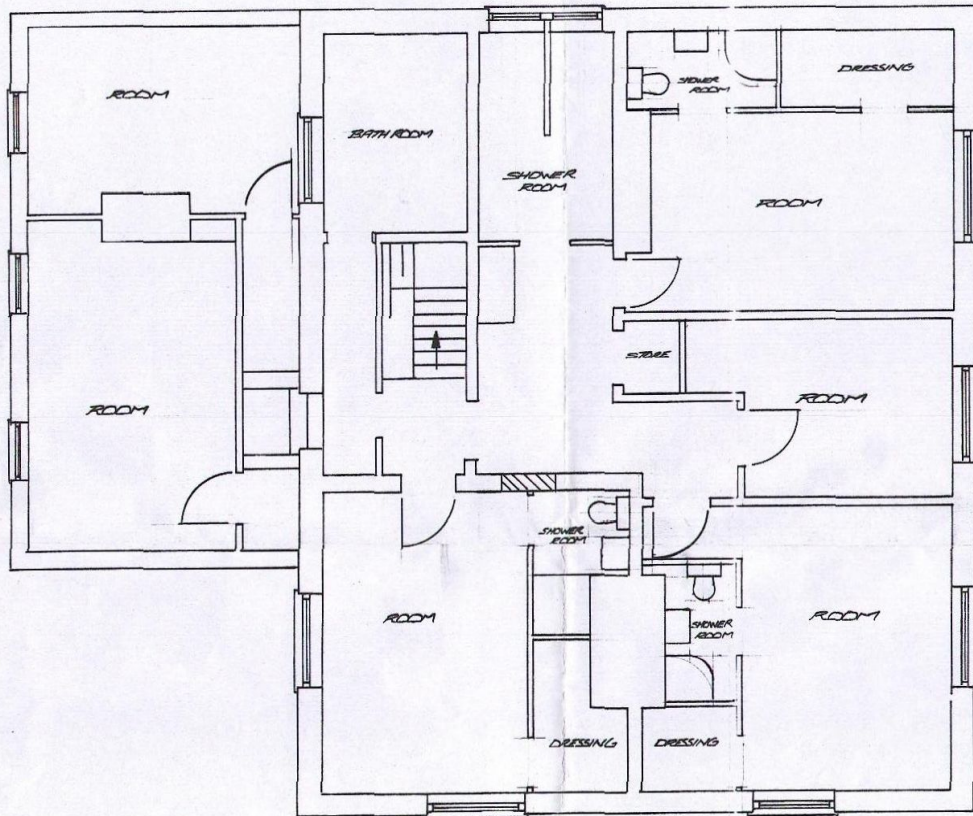

PROPOSED FIRST FLOOR LAYOUT

RYEDALE DM  
20 NOV 2015  
DEVELOPMENT  
MANAGEMENT

THIS COPY HAS BEEN MADE BY OR WITH THE  
AUTHORITY OF HERALD DISTRICT COUNCIL  
SUBJECT TO SECTION 4 OF THE COPYRIGHT  
DESIGN AND PATENTS ACT 1988. ANY  
DISPONENT OF THIS COPY MUST NOT BE TREATED  
WITHOUT THE PERMISSION OF THE  
COPYRIGHT OWNER.

**Pete Miegley Design**

VIEWLEY HILL, 15 WEST STREET, SWINTON MALTON, YO17 6SP  
Tel: 01653 695068 Mob: 07941459927

Title:  
**PROPOSED FIRST FLOOR LAYOUT  
W ELLINGTON HOUSE , NORTON**

**M R HOPKINSON**

Scale:	Date	Drawn	Drawing number
1:50	OCT 2015	PM	RH201510-4